MÜNCHEN
PALACE
★★★★★
HOTEL · BAR · RESTAURANT

Conference & Events

HOTEL · BAR · RESTAURANT
Trogerstraße 21 · D-81675 München · Fon +49.89. 419 71-0 · Fax +49.89. 419 71-819 · bankett@hotel-muenchen-palace.de ·
www.hotel-muenchen-palace.de

HOTEL MÜNCHEN PALACE – Conference and Events

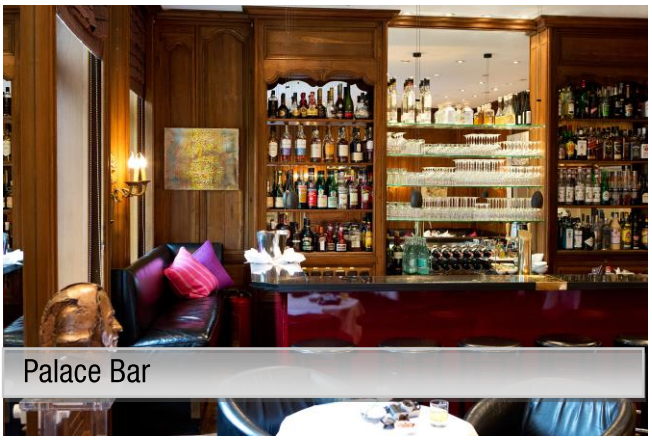

Palace Bar

Palace Lounge

Palace Wintergarten

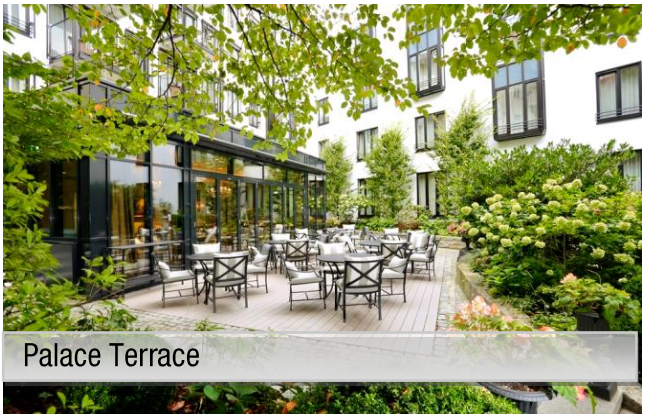

Palace Terrace

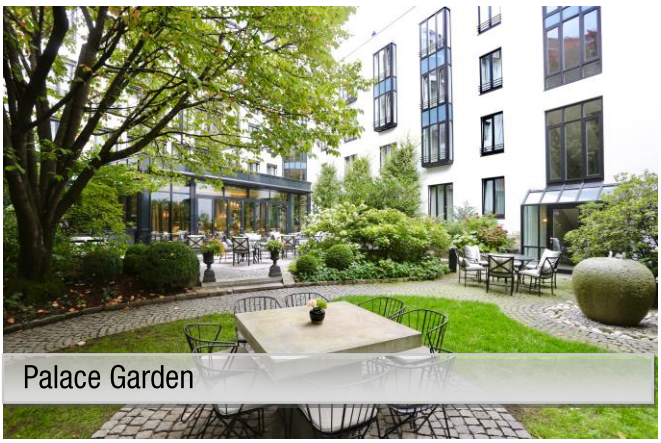

Palace Garden

Business Suite

Salon Diana

Salon Merkur

HOTEL · BAR · RESTAURANT
Trogerstraße 21 · D-81675 München · Fon +49.89. 419 71-0 · Fax +49.89. 419 71-819 · bankett@hotel-muenchen-palace.de ·
www.hotel-muenchen-palace.de

HOTEL MÜNCHEN PALACE – Rooms

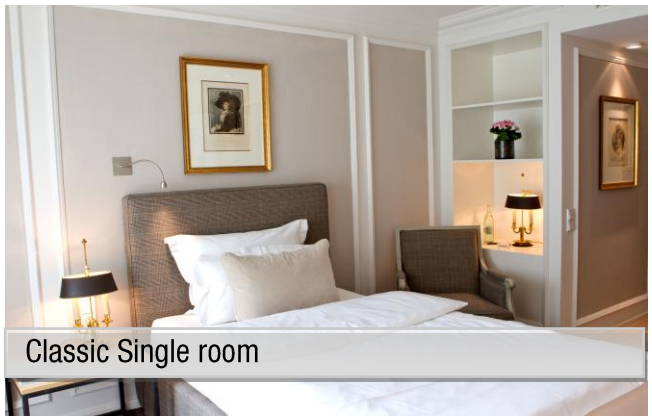
Classic Single room

Superior Double room

Deluxe Double room

Executive Double room

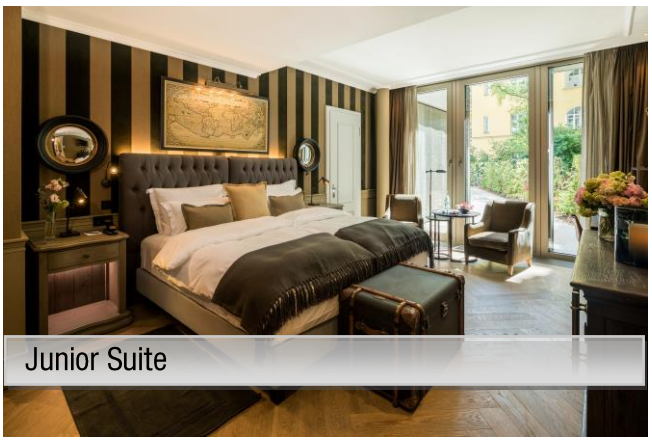
Junior Suite

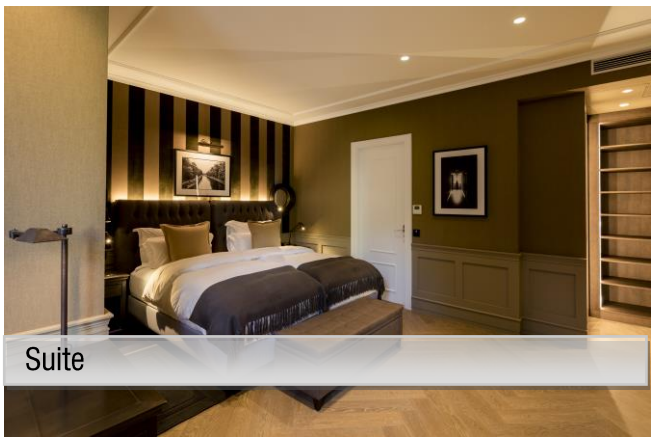
Suite

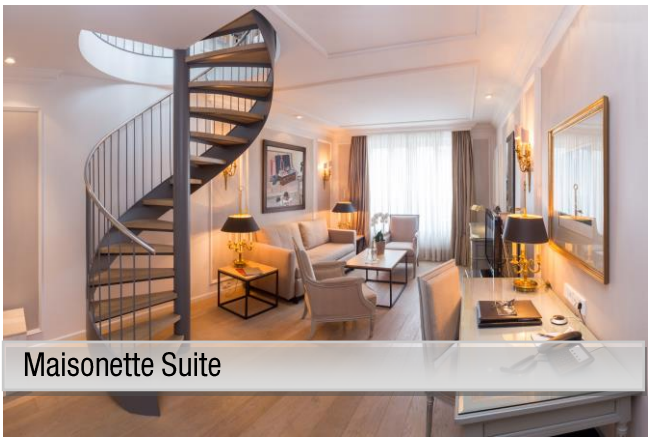
Maisonette Suite

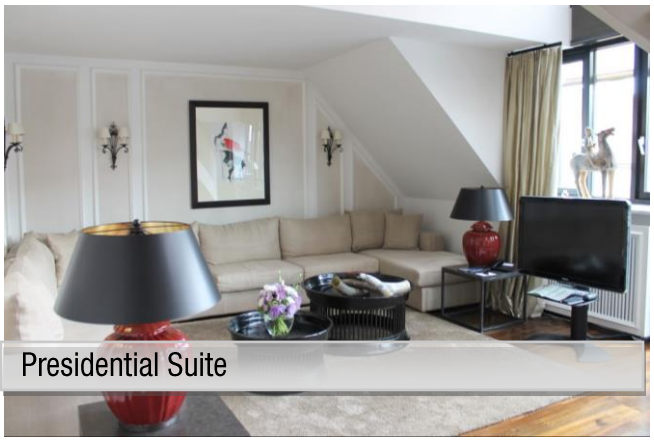
Presidential Suite

HOTEL · BAR · RESTAURANT
Trogerstraße 21 · D-81675 München · Fon +49.89. 419 71-0 · Fax +49.89. 419 71-819 · bankett@hotel-muenchen-palace.de ·
www.hotel-muenchen-palace.de

HOTEL MÜNCHEN PALACE

The Hotel München Palace is a unique 5-star boutique hotel located in the noble quarter Bogenhausen in Munich, Germany. Family-run and personally-managed – with a contemporary yet classical style – the luxury hotel gets everyone in the mood to experience Munich.

All 89 guest rooms, including 15 suites are individually decorated with attention to details. Finest classical modern furniture and artwork create a beautiful atmosphere and a pleasant mood. All rooms feature parquet flooring, air conditioning, elegant bathrooms, flat screen TV, Pay TV, minibar and high-speed internet access.

The exclusive wellness area on the 4th floor with direct access to a beautiful rooftop terrace invites to relax and offers a nice view over the roofs of Munich and the beautiful garden in the courtyard.

The Palace restaurant combines typical Bavarian dishes with creative international high-class cuisine and serves an exclusive selection of wines. The cosy Palace Bar is considered one of the most beautiful hotel bars in Munich and is just prefect for an indulgent afternoon tea or a drink after a visit in the opera.

Nearby are several fine art institutions, such as the Prinzregenten Theater or the Munich Philharmonic as well as the Friedensengel Monument and Maximilianeum. The famous English Garden – the biggest city park in Europe - is just a stone throw away and invites to beautiful walks along the river Isar. The city center with all its shops is about 15 minutes away. Subway and bus (Museum line) stops are just around the corner from the hotel, and Munich‘s fairgrounds (Messe and ICM) are a 10 minutes’ drive away.

The Bar, the Restaurant and the gorgeous quite garden are all places to meet and relax – in short: cosmopolitan venues.

HOTEL · BAR · RESTAURANT
Trogerstraße 21 · D-81675 München · Fon +49.89. 419 71-0 · Fax +49.89. 419 71-819 · bankett@hotel-muenchen-palace.de ·
www.hotel-muenchen-palace.de

CONFERENCE AND EVENTS

Hotel München Palace is the perfect location for an inspiring and relaxed meeting.

We offer 2 fully-air-conditioned, natural daylight function rooms for your meetings, product presentations, interviews or business meals. We welcome you in our new Palace Wintergarten, the light room, adjacent to our marvellous garden is the ideal venue for private and business occasions.

- Salon Merkur 48 sqm for a maximum of 36 people
- Salon Diana 35 sqm for a maximum of 24 people
- Business Suite 40 sqm for a maximum of 6 people
- Palace Lounge 41 sqm for a maximum of 30 people
- Palace Wintergarten 56 sqm for a maximum of 35 people

Palace Wintergarten

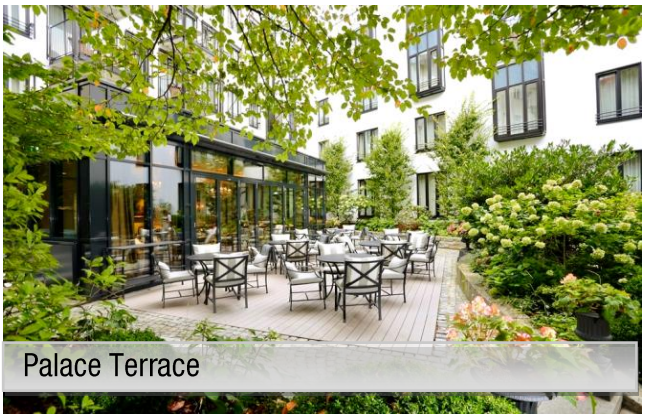
Palace Terrace

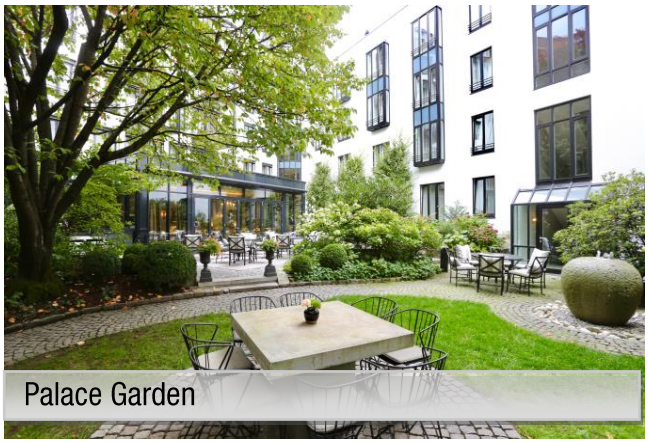
Palace Garden

Business Suite

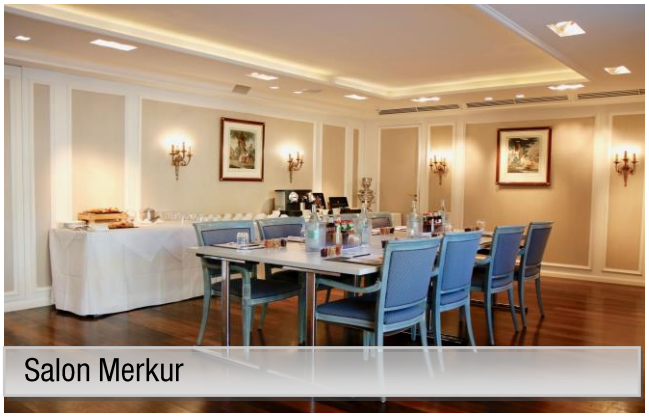
Salon Merkur

Salon Diana

HOTEL · BAR · RESTAURANT
Trogerstraße 21 · D-81675 München · Fon +49.89. 419 71-0 · Fax +49.89. 419 71-819 · bankett@hotel-muenchen-palace.de ·
www.hotel-muenchen-palace.de

SALON DIANA

Room:

Space:	35 sqm

Room hire

Half-day	EUR 400
Full-day	EUR 500

Seating arrangements

Participants:	maximum of 24 people
U–Shape	max. 14 people
Boardroom style	max. 14 people
In rows	max. 14 people
Theatre	max. 24 people

Equipment

daylight
air-condition
high speed Internet connection & free W-LAN
standard conference equipment

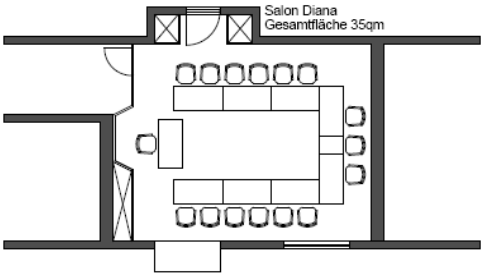

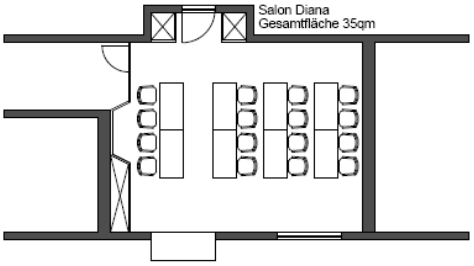

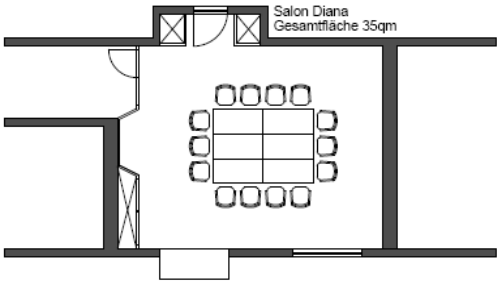

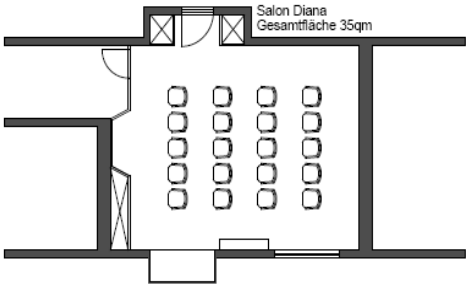

HOTEL · BAR · RESTAURANT
Trogerstraße 21 · D-81675 München · Fon +49.89. 419 71-0 · Fax +49.89. 419 71-819 · bankett@hotel-muenchen-palace.de ·
www.hotel-muenchen-palace.de

SALON MERKUR

Room

Space:	48 sqm

Room hire

Half-day	EUR 500
Full-day	EUR 600

Seating arrangements

Participants:	maximum of 36 people
U–Shape	max. 22 people
Boardroom style	max. 22 people
In rows	max. 20 people
Theatre	max. 36 people

Equipment

daylight
air-condition
high speed Internet connection & free W-LAN
standard conference equipment

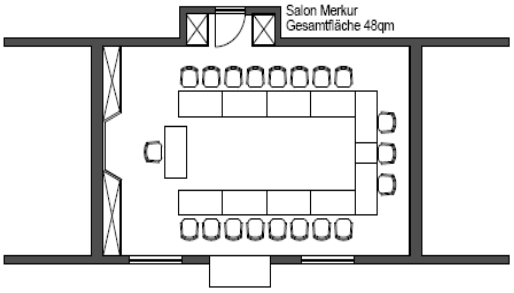

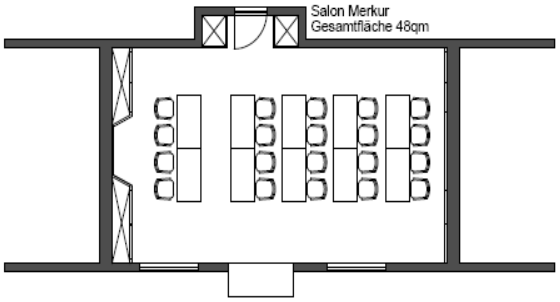

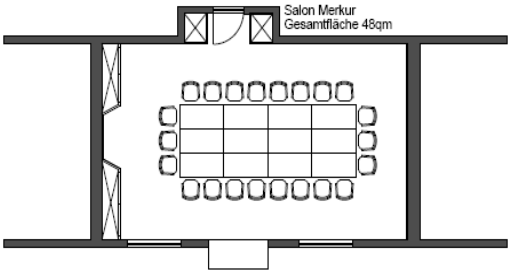

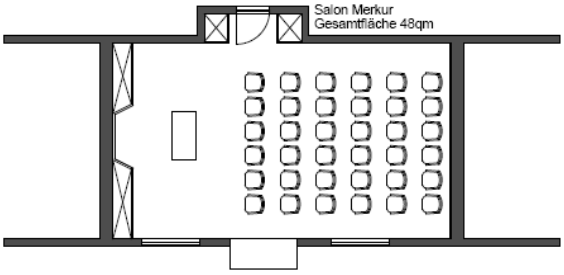

HOTEL · BAR · RESTAURANT
Trogerstraße 21 · D-81675 München · Fon +49.89. 419 71-0 · Fax +49.89. 419 71-819 · bankett@hotel-muenchen-palace.de ·
www.hotel-muenchen-palace.de

BUSINESS SUITE – 2 for 1

Room

Space: 36 sqm

Room hire

Price on request

seating arrangements

Participants: Maximum of 6 people

Seating arrangement: an oval table

Equipment

daylight
air-condition
high speed Internet connection & free W-LAN
standard conference equipment

HOTEL · BAR · RESTAURANT
Trogerstraße 21 · D-81675 München · Fon +49.89. 419 71-0 · Fax +49.89. 419 71-819 · bankett@hotel-muenchen-palace.de ·
www.hotel-muenchen-palace.de

PALACE LOUNGE

Room

Space: 41 sqm

Room hire

Exclusive use: on request

Seating arrangement

Participants: maximum of 28 people

Seating arrangement: existing seating arrangement

Equipment

Buffet
daylight
air-condition
high speed Internet connection & free W-LAN

HOTEL · BAR · RESTAURANT
Trogerstraße 21 · D-81675 München · Fon +49.89. 419 71-0 · Fax +49.89. 419 71-819 · bankett@hotel-muenchen-palace.de ·
www.hotel-muenchen-palace.de

PALACE WINTERGARTEN

Room

Space:	56 sqm

Room hire

Exclusive use:	EUR 2500 minimum charge

Seating arrangement

Participants:	maximum of 40 people
table	max. 40 people
one long table	max. 24 people
U-Form	max. 34 people

Equipment

daylight
air-condition
free W-LAN

HOTEL · BAR · RESTAURANT
Trogerstraße 21 · D-81675 München · Fon +49.89. 419 71-0 · Fax +49.89. 419 71-819 · bankett@hotel-muenchen-palace.de ·
www.hotel-muenchen-palace.de

DELEGATE RATES (minimum 10 participants)

Daily delegate rate:

- Room hire (Salon Merkur / Salon Diana)
- 2 coffee breaks in Salon Merkur / Salon Diana
- Unlimited juices, coca cola, mineral water, coffee and tea in the meeting room
- 3 course lunch menu in our Palace Wintergarten inclusive non-alcoholic beverages
- Technical equipment such as projector, flipchart, white board and pen/notepad
- Free WIFI for the Attendees
- Stationery and candy bars

EUR 90 per person/day

Half day delegate rate:

- Room hire (Salon Merkur / Salon Diana)
- 1 coffee break in Salon Merkur / Salon Diana
- Unlimited juices, coca cola, mineral water, coffee and tea in the meeting room
- 3 course lunch menu in our Palace Wintergarten inclusive non-alcoholic beverages
- Technical equipment such as projector, flipchart, white board, pen/notepad, laser pointer
- Free WIFI for the Attendees
- Stationery and candy bar

EUR 80 per person/day

Additional Equipment:

1 x Conference phone	EUR 150.00 per day
1 x Microphone	EUR 100.00 per day
1 x Bose speaker	EUR 50.00 per day

CONFERENCE BEVERAGES

will be charged according to consumption:

Bad Camberger Taunusquelle still/ medium	0,75l	EUR 8
Coca Cola	0,20l	EUR 4
Coca Cola light	0,20l	EUR 4
Juices	0,20l	EUR 4
Coffee and Tea	per cup	EUR 3.20

BREAK OFFERS

Sweet: EUR 10.50 per person
Coffee, tea and sweet snacks

Hearty: EUR 10.50 per person
Coffee, tea and buttered pretzel

Hearty & Fruity: EUR 12.50 pro person
Coffee, tea, fruit salad and buttered pretzel

Refreshing: EUR 12.50 per person
Coffee, tea, smoothie, fruit salad

Vital: EUR 14.50 per person
Coffee, tea, orange juice, Actimel, fruit salad,
Bircher muesli and plain yogurt

Bavarian: EUR 21.50 per person
Wheat beer (alcoholic/non-alcoholic), Bavarian veal
sausages with sweet mustard, pretzels,
buttered bread with chives and Obazda

TECHNICAL EQUIPMENT

Conference phone	EUR 150 per day
Data projector	EUR 150 per day
Microphone	EUR 100 per day
Bose speaker	EUR 50 per day
Moderation case	EUR 35 per day
Flip Chart	EUR 25 per day
Pinboard	EUR 25 per day
Laser pointer	EUR 15 per day
LCD TV	free of charge
W-Lan	free of charge

LUNCH

2-course business lunch menu — EUR 19.50 per person
2-course business lunch menu following the chef's recommendation
Including one espresso
- starter and main course -

3-course business lunch menu — EUR 28 per person
3-course business lunch menu following the chef's recommendation
Including one espresso
- starter, main courses and dessert -

Small menu
We are pleased to offer a small menu of our a la carte menu for maximum 12 people.

A la carte menu
Gladly you can choose from our a la carte menu with a maximum of 8 people.

SNACK MENU
(minimum of 10 pieces per variety)

Snacks: EUR 3.90 per piece
Crostinis with beetroot | avocado | salmon tartar
Bread with butter | humus | truffle cream cheese

Canapés: EUR 3.90 per piece
South Tyrolean bacon
Serrano ham
Bavarian cheese spread
Goat cheese and anchovies
Graved salmon

Wraps: EUR 4.90 per piece
Avocado | tomato | sesame
Grilled vegetables | arugula
Graved salmon | creamy horseradish
Chicken breast | Romana salad

Cold snacks: EUR 4.90 per piece
Tuna tartar | malt baguette | sesame | mango
Fruity couscous | pomegranate | coriander
Vitello Tonnato
Asian beef tartar | pear | chili | sesame
Caper apples | olives | grissini
Caesar salad with grilled stripes of turkey breast

Small soups: EUR 3.50 per cup
Carrot-ginger-coconut soup
Truffle potato soup
Beef bouillon with chives
Red curry foam soup

Warm snacks: EUR 6.90 per piece
Black Cod | sweet miso | sesame asparagus
Small “Wiener Schnitzel” (breaded veal escalope) | potato salad
Pink saddle of veal | carrot
Black Tiger prawn | herbs | lime oil
Taglioline with black Piedmont truffle
Ravioli | pigling | savoy cabbage | carrot

Cheese: EUR 4.50 per piece
Gratinated goat cheese with baby spinach | balsamic vinegar | nuts
Mini mozzarella | basil pesto | cherry tomatoes

Desserts: EUR 5.00 per piece
Warm apple strudel | vanilla sauce
Fruit salad | fresh berries
Macarons | Petit Fours
Kufflers Kaiserschmarrn with raisins

DINE AT OUR PALACE WINTERGARTEN

Autumn menu

Foam soup of chestnut
pumpernickel | Amaretto
***
Truffle tragliolini
Summer truffle
***
Greenland cob
beetroot | Champagne foam
***
Pink roasted settle of venison
custard of black salsify mushrooms
| port wine jus
***
White mousse of mocha coffee
sour cherries | crumble Christmas spices

5-course menu: € 78,90 per person
4-course menu: € 69,90 per person
3-course menu: € 56,50 per person

Autumn menu vegetarian

Wild herb salad
Black Tiger Prawns | raspberry vinaigrette
***
Foam soup of chestnut
pumpernickel | Amaretto
***
Braised pumpkin
apples | nuts
***
Truffle taglionlini
Summer truffle
***
Blueberry clafoutis
tonka bean ice cream
cinnamon crumble

5-course menu: € 57,50 per person
4-course menu: € 52,50 per person
3-course menu: € 48,50 per person

Winter menu

Wild herb salad
Roasted mushrooms | walnuts
Lingonberry vinaigrette
***
Creamy pumpkin soup
kernel oil
***
Loup de mer
ragout of sugar pod | lemon oil
***
Pink roasted settle of venison
hazelnut cams
mushrooms | port wine jus
***
White mousse of mocha coffee
sour cherries | crumble Christmas spices

5-course menu: € 72,90 per person
4-course menu: € 69,90 per person
3-course menu: € 56,50 per person

Winter menu vegetarian

Wild herb salad
roasted mushrooms | walnuts
lingonberry vinaigrette
***
Foam sour of chestnut
pumpernickel | amaretto
***
Braised pumpkin
nuts | pecorino | herbs
***
Truffle tagliolini
piermont truffle
***
Parfait of Spekulatius
baked apple

5-course menu: € 59,50 per person
4-course menu: € 52,50 per person
3-course menu: € 48,50 per person

HOTEL · BAR · RESTAURANT
Trogerstraße 21 · D-81675 München · Fon +49.89. 419 71-0 · Fax +49.89. 419 71-819 · bankett@hotel-muenchen-palace.de ·
www.hotel-muenchen-palace.de

YOUR PERSONAL CONTACT

Thank you for your interest in our Hotel München Palace. Please do not hesitate to contact me anytime per E-Mail or telephone! I will send you a personal offer immediately! We are very much looking forward to host your conference or event.

Kindest regards

Sascha Schmidt
Sales & Marketing Assistent
+49.89.41971-806
sascha.schmidt@hotel-muenchen-palace.de
bankett@hotel-muenchen-palace.de

Hotel München Palace
Trogerstraße 21
81675 München
+49.89.41971-0
www.hotel-muenchen-palace.de

PUBLIC TRANSPORT CONNECTIONS

From our Hotel München Palace to…

Max-Weber-Platz to U-Bahn U 4/5 – 8 minutes walking distance
1.5 km to Ostbahnhof München – 4 minutes driving
1.7 km to the next highway (A94) – 4 minutes driving
2 km to the city center – 7 minutes driving
3.8 km to Hauptbahnhof München – 9 minutes driving
7 km to Messe München - 10 minutes driving
12 km to the football stadium (Allianz Arena) – 16 minutes driving
36 km to the airport München Franz Josef Strauß – 30 minutes driving

HOTEL · BAR · RESTAURANT
Trogerstraße 21 · D-81675 München · Fon +49.89. 419 71-0 · Fax +49.89. 419 71-819 · bankett@hotel-muenchen-palace.de ·
www.hotel-muenchen-palace.de

We also recommend some of Munichs best restaurants of the Kuffler Group – www.kuffler.de

KUFFLER CATERING

We also serve your favorites at any place possible. Our friendliy and courteous staff will serve cold and warm snacks at your home, to the meeting room or to your office. Please contact Mr. Markus Fröhlich
Tel 0049 89. 360 392-814

Kuffler catering

SPATENHAUS AN DER OPER

Just in front of the Opera House the Spatenhaus an der Oper serves home-made and elevated cuisine with an outstanding view to the bavarian state opera house.

SPATENHAUS an der Oper

HAXNBAUER at the SCHOLASTIKAHAUS

Traditional roast pork and knuckle of veal grilled in the opend beech charcoal grill is served in Munichs historical center between Marienplatz and Tal.

HAXNBAUER

MANGOSTIN ASIA RESTAURANTS

Enjoy three exotic styles all at once: the open Wok-kitchen, Papa Joe's Colonial Restaurant and Bar, Sushi Counter and an asian Beergarden are waiting for you

MANGOSTIN RESTAURANTS

T2 GASTRONOMIE at Munichs airport
MANGOSTIN AIRPORT • bagutta PIZZA CULTURE

The joy of travel begins here. East side culinary with a noodles bar and a Sushi counter, italian flair with the Bagutta Pizza CULTURE serves Pizza. fresh salads and italian pasta.

Kuffler bagutta PIZZA CULTURE

WEINZELT at the Oktoberfest

Party with us at the famous Wiesn in our tent offering a sparkling wine and schnappsbar, hot music and exquisite cuisine.

KUFFLERS WEINZELT

SEEHAUS at the ENGLISCHEN GARTEN

At the pittoresque Kleinhesseloher See in the heart of Munichs Englischer Garten the unique Seehaus offers a Restaurant, a Pavillion, a traditional lounge, a terrace and a magnificent beergarden with a marvellous view.

SEEHAUS im Englischen Garten